

COROMANDEL AREA SCHOOL (109) ENROLMENT SCHEME

Effective from **Date**

The guidelines for development and operation of enrolment schemes are issued under Schedule 20, Clause 3 (3) of the Education and Training Act 2020 for the purpose of describing the basis on which the Secretary's powers in relation to enrolment schemes will be exercised.

Home Zone

All students who live within the home zone described below shall be eligible to enrol at the school.

Year 1-8

Starting at the western coast of the Coromandel Peninsula at a point west of 974 Colville Road, the zone boundary extends north-west, including all of Kennedy Bay Road and Mangatu Road, to the eastern coast of the Coromandel Peninsula east of 296 Tuatēawa Road (Tuatēawa Road addresses above 296 are not included in the zone).

The zone then extends southward along the coast to a point north of 1232b Kennedy Bay Road, and from here extends through the Whangapoua Forest to Whangapoua Road (SH 25) at the starting point of the Kaipawa Trig Track.

From the starting point of the Kaipawa Trig Track on Whangapoua Road (SH 25) the zone extends southward through the Whangapoua Forest to 1150 The 309 Road (The 309 Road addresses above this number are not included in the zone).

From 1150 The 309 Road the boundary extends south and then west, including all of Mahakirau Road, to the west coast of the Coromandel Peninsula at a point west of and including 440 Manaia Road (SH 25).

From the west coast of the Coromandel Peninsula west of 440 Manaia Road, the zone follows the coast north to a point west of 974 Colville Road, where the zone began.

Year 9-13

The zone starts on the western coast of the Coromandel Peninsula at a point immediately west of 978 Thames Coast Road (SH 25), to include only this number and higher addresses on this road.

The boundary then follows the coast north, east and south around the Coromandel Peninsula to a point known as the Matarangi Bluff. The boundary extends from the Matarangi Bluff south to cross Te Rerenga Kuaotunu Road (SH 25) immediately east of 992 Te Rerenga Kuaotunu Road (SH 25).

From 992 Te Rerenga Kuaotunu Road (SH 25), the zone tracks west to include all Owera Road addresses, all Opitonui and Wade Road addresses, and then

southward through the Whangapoua Forest to 1150 The 309 Road (The 309 Road addresses above this number are not included in the zone).

From 1150 The 309 Road the boundary extends south and then west, including all of Mahakirau Road, to the western coast of the Coromandel Peninsula at a point immediately west of 978 Thames Coast Road (SH 25), where the zone began.

Note: Both sides of all streets and roads included in the above description are included unless otherwise stated.

Proof of residence within the home zone will be required.

Each year, applications for enrolment in the following year from in-zone students will be sought by a date which will be published in a daily or community newspaper circulating in the area served by the school. This will enable the board to assess the number of places which can be made available to students who live outside the home zone.

Out of Zone Enrolments

Each year the board will determine the number of places which are likely to be available in the following year for the enrolment of students who live outside the home zone. The board will publish this information by notice in a daily or community newspaper circulating in the area served by the school. The notice will indicate how applications are to be made and will specify a date by which all applications must be received.

Applications for enrolment will be processed in the following order of priority:

First Priority this priority is not applicable at this school because the school does not run a special programme approved by the Secretary for Education.

Second Priority will be given to applicants who are siblings of current students.

Third Priority will be given to applicants who are siblings of former students.

Fourth Priority will be given to any applicant who is a child of a former student of the school.

Fifth Priority will be given to any applicant who is either a child of an employee of the board of the school or a child of a member of the board of the school.

Sixth Priority will be given to all other applicants.

If there are more applicants in the second, third, fourth, fifth or sixth priority groups than there are places available, Selection within the priority group will be by ballot conducted in accordance with instructions by the Secretary, under Schedule 20, Clause 3 (1) of the Education and Training Act 2020. Parents will be informed of the date of any ballot by public notice in a medium appropriate to the area served by the school.

Applicants seeking second or third priority status may be required to give proof of a sibling relationship.

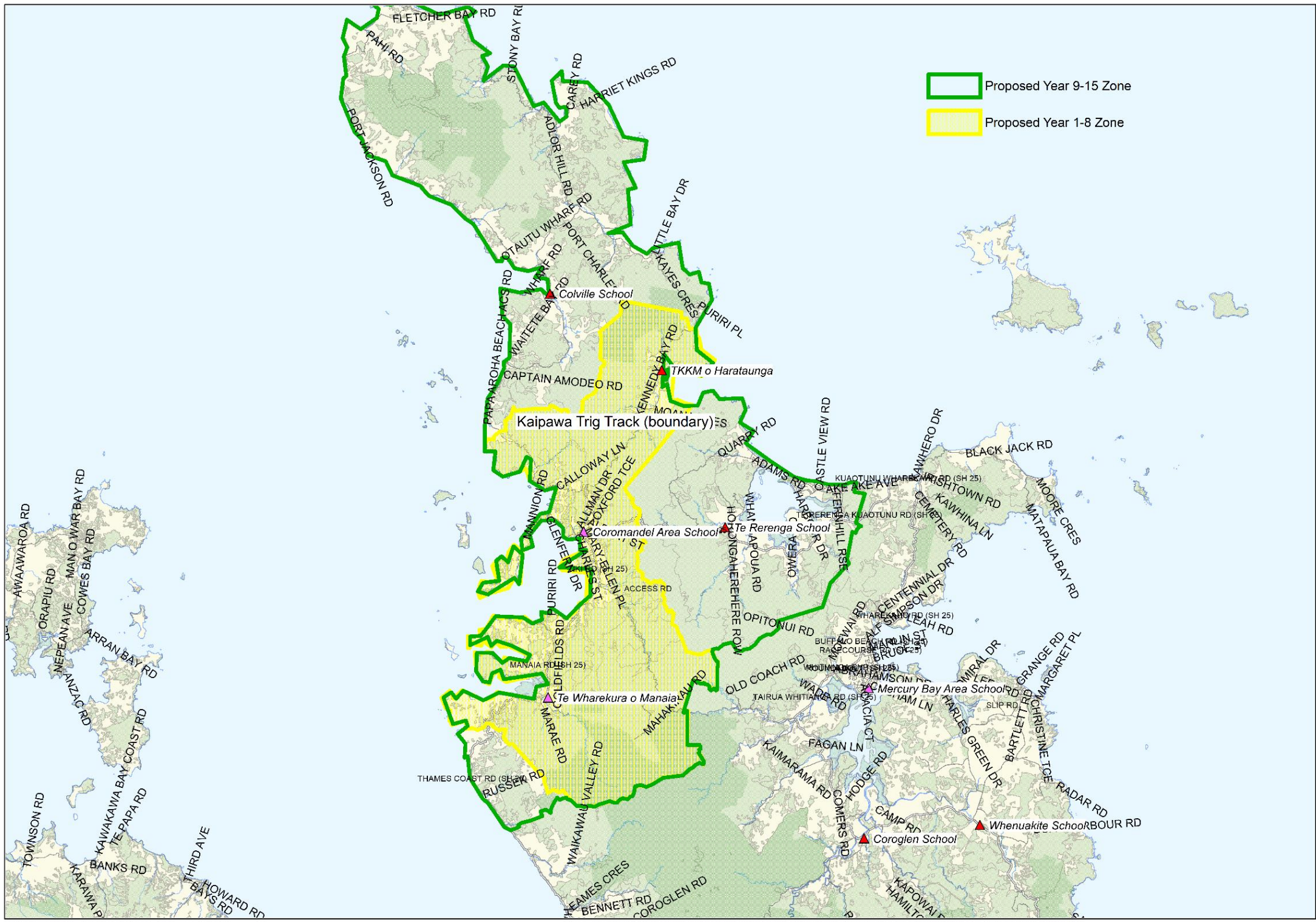

-  Proposed Year 9-15 Zone
-  Proposed Year 1-8 Zone

Kaipawa Trig Track (boundary)

Te Wharekura o Manaia

Coromandel Area School

Te Rerenga School

Mercury Bay Area School

Coroglen School

Whenuakite School