

FAIRLIE SCHOOL (3335)

Proposed Enrolment Scheme

Home Zone

All students who live within the home zone described below shall be eligible to enrol at the school.

From the intersection of Albury-Fairlie Road (SH1) and Brays Road

- North along Albury-Fairlie Road (SH1) to Opihi Gorge Road
- East along Opihi Gorge Road to the Opihi River
 - Including Watts Road
- East across the Opihi River to Spur Road
- South-East along Spur Road to Middle Valley Road
- North along Middle Valley Road to Gudex Road
- North along Gudex Road to the Geraldine-Fairlie Highway (SH79)
 - Including addresses on Geraldine-Fairlie Highway (SH79) between Gudex Road and the Opuha River
- West along the Geraldine-Fairlie Highway (SH79) to Mt Michael Road
 - Including Pusey Road
- North along Mt Michael Road to Trentham Road
- North West along Trentham Road to the intersection with Clayton Road / Monument Road
 - Including Opuha Dam Road
 - Includes all addresses accessed via Clayton Road north of the Trentham Road / Clayton Road / Monument Road intersection
- South West along Monument Road to Stoneleigh Road
 - Including Ashwick Flat Road
 - Including all addresses on Stoneleigh Road
- South along Stoneleigh Road to Fairlie-Tekapo Road (SH8)
- West along Fairlie-Tekapo Road (SH8) to Rollesby Valley Road
 - Including addresses on Rollesby Valley Road between Fairlie-Tekapo Road (SH8) and Rollesby Station Road (including addresses on Rollesby Station Road)
 - Including addresses in the township of Burkes Pass (those addresses within 1km of the Rollesby Valley Road / Fairlie-Tekapo Road (SH8) intersection)
 - Also including addresses on Rollesby Valley Road between Rollesby Station Road and Mackenzie Pass Road / Waratah Road, including Single Hill Station Road and Bauchops Hill Road
 - Also including Fairlie-Tekapo Road (SH8) between Rollesby Valley Road and Haldon Road, including Haldon Road between Fairlie-Tekapo Road (SH8) and the Mackenzie River
- From the Rollesby Valley Road / Fairlie-Tekapo Road (SH8) intersection
- East (across country) to the western end of School Road, then
- South (across country) to the western end of Mcleans Road
- East along Mcleans Road to Albury-Fairlie Road (SH1)
- South along Albury-Fairlie Road (SH1) to Brays Road
 - Including O'Neils Road
 - Including Brays Road
 - Including Albury-Fairlie Road (SH1) between Brays Road and Cricklewood Road
 - Also including Albury-Fairlie Road (SH1) between Cricklewood Road and the Tengawai River, Spring Terrace Road, Connors Road between Albury-Fairlie Road (SH1) and Cricklewood Road, and Cricklewood Road between the Tengawai River and Albury-Fairlie Road (SH1)

Addresses on both sides of boundary roads are considered in-zone unless specified otherwise.

Each year, applications for enrolment in the following year from in-zone students will be sought by a date that will be published by public notice in a medium appropriate to the area served by the school. This will enable the board to assess the number of places that can be made available to students who live outside the home zone.

Special Programmes

This priority category is not applicable at this school because the school does not run a Special programme approved by the Secretary.

Out of Zone Enrolments

Applications for enrolments will be processed in the order of priority specified in the [Education and Training Act 2020](#).

Before the application deadline associated with each pre-enrolment period, a Board must, by public notice in a medium appropriate to the area served by the school:



- confirm the already advertised dates for the receipt of applications and for the holding of the ballot.
- state the likely number of out of zone places that remain available.

If there are more applicants in any priority group than there are places available, selection within the priority group will be by ballot conducted in accordance with [instructions by the Secretary](#), under Schedule 20, Clause 3 (1) of the Education and Training Act 2020. Parents will be informed of the date of any ballot by public notice in a medium appropriate to the area served by the school.

Applicants may be required to give proof of address or sibling relationship.

The guidelines for development and operation of enrolment schemes are issued under Schedule 20, Clause 3 (3) of the Education and Training Act 2020 for the purpose of describing the basis on which the Secretary's powers in relation to enrolment schemes will be exercised.

Fairlie School Proposed Enrolment Scheme Home Zone

-  Ministry Proposed Enrolment Scheme Home Zone
-  BoT Proposed additions

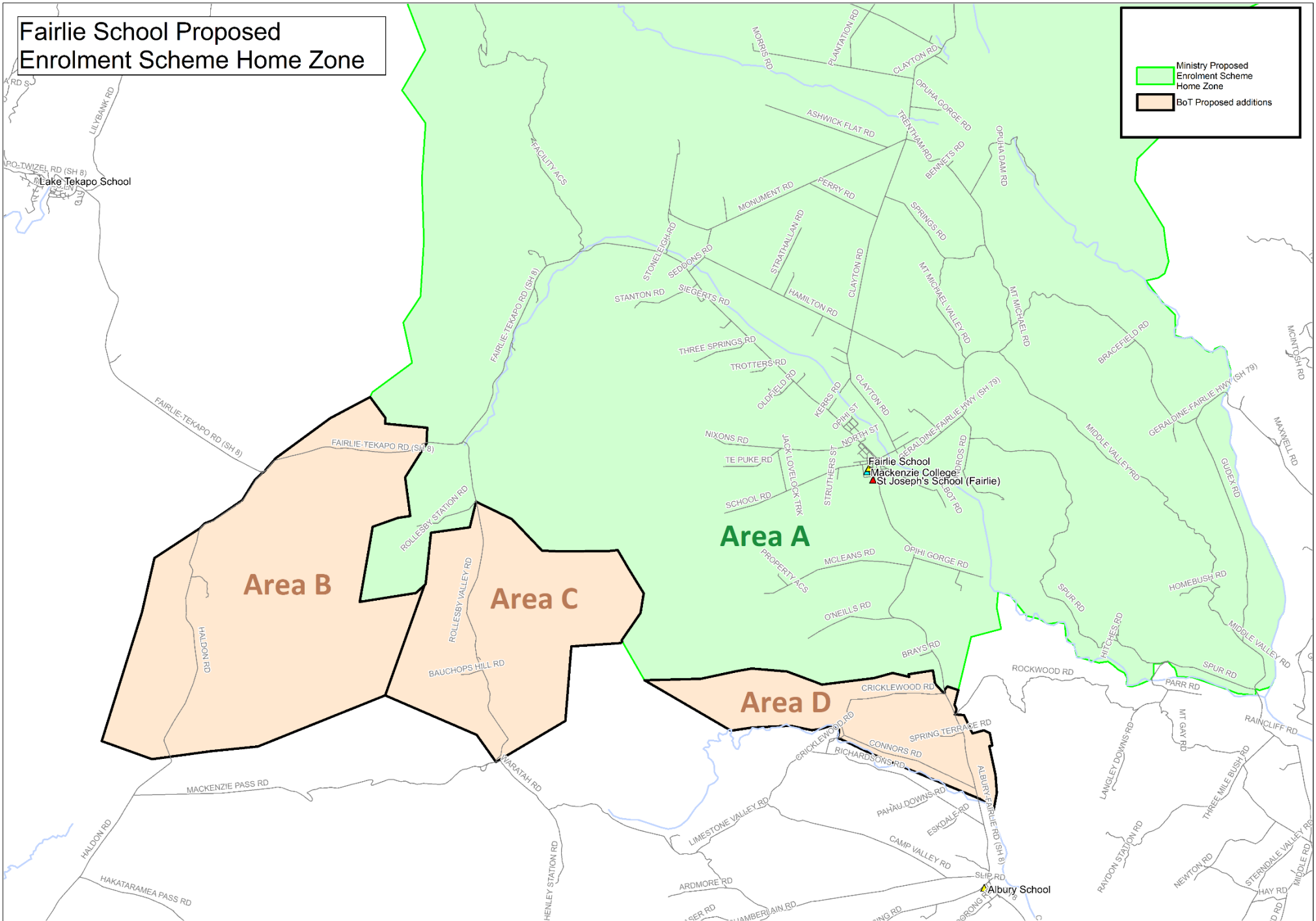

Fairlie School Proposed Enrolment Scheme Home Zone

Ministry Proposed Enrolment Scheme Home Zone

BoT Proposed additions

