

OTAMATEA HIGH SCHOOL (21)

Proposed Draft Enrolment Scheme

Effective from Day Month Year

The guidelines for development and operation of enrolment schemes are issued under Schedule 20, Clause 3 (3) of the Education and Training Act 2020 for the purpose of describing the basis on which the Secretary's powers in relation to enrolment schemes will be exercised.

Home Zone

All students who live within the home zone described below shall be eligible to enrol at the school.

The Home Zone includes addresses on both sides of the boundary roads mentioned in the description, and all no-exit roads off the boundary roads are included in the zone unless otherwise stated.

The zone starts at the intersection of Cove Road and Tuaraki Road and travels east and south along Tuaraki Road following the coast as far as the Kaipara District and Auckland Territorial Authority boundary just to the north of the Tara Iti Golf Course.

The zone then goes inland along the north of the Golf Course to meet the northern most end of Tara Iti Drive and travels west along Tara Iti Drive to include all addresses on Rako Drive. Turn right from Rako Drive on to Black Swamp Road. Travel west on Black Swamp Road to Tomarata Road. Turn left onto Tomarata Road and then travel along Mangawhai Road. Addresses on Coal Hill Road from the intersection with Tomarata Road and Mangawhai Road up to and including Ocean Sounds Place and Sandhill Heights are in-zone.

Follow Mangawhai Road south as far as number 1407 Mangawhai Road, and then follow the Territorial Authority boundary which includes 1407-1409 Mangawhai Road and then moves south to meet 128 Cames Road. Note that numbers 6 to 122 Cames Road are excluded. The zone then travels south from 128 Cames Road along the Territorial Authority boundary down to 218 Staniforth Road (208-212 Staniforth Road are excluded).

The zone travels west to the end of Staniforth Road. From here, the zone travels west along the Territorial Authority boundary to the Pritchard Road/Ryan Road intersection and then across to Otioro Road. The zone then travels west along Otioro Road to the intersection with State Highway 1. Schiska and Puke Road addresses are included. Turn right onto State Highway 1 and travel north to Oneriri Road. Travel west along Oneriri Road to include addresses on Pukenui Road, Kaitara Lane, Ranganui Road, Raepare Creek Lane, Hinemoki Drive, Takahoa Drive, Kaira Road, Homestead Road, Phillips Road, Rangiora Road, Parekura Road, Parekura School Road, Otara Road, and all connecting roads, up to number 2386A and 2386B Oneriri Road by the Kaipara Harbour coastline.

The zone then travels north following the Kaipara Harbour coastline north and west to Hardy's bridge on Te Tonga Road, to include numbers 48 and 54 Te Tonga Road. The zone then turns right on to State Highway 12 to include number 2384 State Highway 12 and travels north-east up to Paparoa-Oakleigh Road to number 1600 Paparoa-Oakleigh Road. Sterling; Wearmouth; Franklin; and Porter Road addresses are included as are those on Arcadia Road; numbers 351 to 1289 Bull Road; Central Road from the intersection with Paparoa-Oakleigh Road to number 834 Central Road; Gibson Road; and Taipuha Station Road.

From 1600 Paparoa-Oakleigh Road, the zone travels east along Millbrook Road as far as the Whangarei District and Kaipara District Territorial Authority boundary, to include addresses at 1610A & 1610B Millbrook Road through to 1544 Millbrook Road. The zone then follows the Territorial Authority boundary south to Finlayson Brook Road to include addresses from numbers 884 to 1206. All Taipuha Settlement Road and Golden Stairs Road addresses are in-zone.

The zone then travels east to Durham Road to include all addresses on Durham Road. Turn left from Durham Road on to Waipu Gorge Road. Then left onto State Highway 1 and travel up to number 4212 State Highway 1 to include Schultz Road. Then turn right onto Glenmohr Road and travel up to the South Road/Harwood Road intersection to include Ryan Road; North Camp Road; Sealladh-Nui Heights; Massey Road; and Wairimu Way addresses. From the Glenmohr Road and Massey Road intersection, the zone travels along Massey Road to include Ruby Way. From the end of Massey Road, the zone travels south to meet the Territorial Authority boundary at the Brynderwyn Hills Track and then travels east along the track to number 1558 Cove Road. The zone then travels from 1558 Cove Road back to the Tuaraki Road intersection with only addresses on the south side of Cove Road being included.

Additional Entitlement to Enrol (Grandparenting)

This provision has been approved for inclusion in the Otamatea High School enrolment scheme under Section 75 1(b) of the Education and Training Act 2020. For families of currently enrolled students whose addresses become out of zone as a result of the implementation of this Enrolment Scheme.

Section 75 of the Education and Training Act 2020 states that:

“the Secretary may authorise an enrolment scheme to permit a student to enrol at the school as if the student lived in the home zone of the school if, -

- (1) (b) in the case of a new enrolment scheme, the student;
 - (i) lives outside of the home zone of the new enrolment scheme; and
 - (ii) has a sibling who is enrolled at the school at the time that the new enrolment scheme is implemented.”

If applying for enrolment under this part of the Enrolment Scheme, the sibling’s name and evidence of a sibling relationship may be required by the school.

[Section 75](#) of the Education and Training Act 2020 sets out the definition of a “sibling” for these purposes.

The school will maintain a list of students enrolled at the time of the implementation of the enrolment scheme by the school’s board in order to enable determination of eligibility to enrol under this provision.

Special Programmes

This priority category is not applicable at this school because the school does not run a Special programme approved by the Secretary.

Out of Zone Enrolments

Each year the Board of Trustees will determine the number of places which are likely to be available in the following year for the enrolment of students who live outside the home zone. The Board will publish this information by public notice in a medium appropriate to the area served by the school. The notice will indicate how applications are to be made and will specify a date by which all applications must be received.

Applications for enrolments will be processed in the following order of priority:

- First Priority** This priority is not applicable at this school because the school does not run a special programme approved by the Secretary for Education.
- Second Priority** will be given to applicants who are siblings of current students.
- Third Priority** will be given to applicants who are siblings of former students.
- Fourth Priority** will be given to any applicant who is a child of a former student of the school.
- Fifth Priority** will be given to any applicant who is either a child of an employee of the board of the school or a child of a member of the board of the school.
- Sixth Priority** will be given to all other applicants.

If there are more applicants in the second, third, fourth, fifth or sixth priority groups than there are places available, selection within the priority group will be by ballot conducted in accordance with instructions by the Secretary, under Schedule 20, Clause 3 (1) of the Education and Training Act 2020. Parents will be informed of the date of any ballot by public notice in a medium appropriate to the area served by the school.

Applicants seeking second or third priority status may be required to give proof of a sibling relationship.

Otamatea High School Proposed Enrolment Scheme Home Zone

- School by type
- ▲ Composite (Y1-15)
 - ▲ Secondary (Y9-15)
 - ▲ Secondary (Y7-15)
 - ▲ Full Primary (Y1-8)
 - ▲ Contributing (Y1-6)
- ▨ Otamatea High School Proposed Enrolment Scheme Home Zone
 - Road
 - Park
 - Water
 - ▭ Territorial Authority boundary

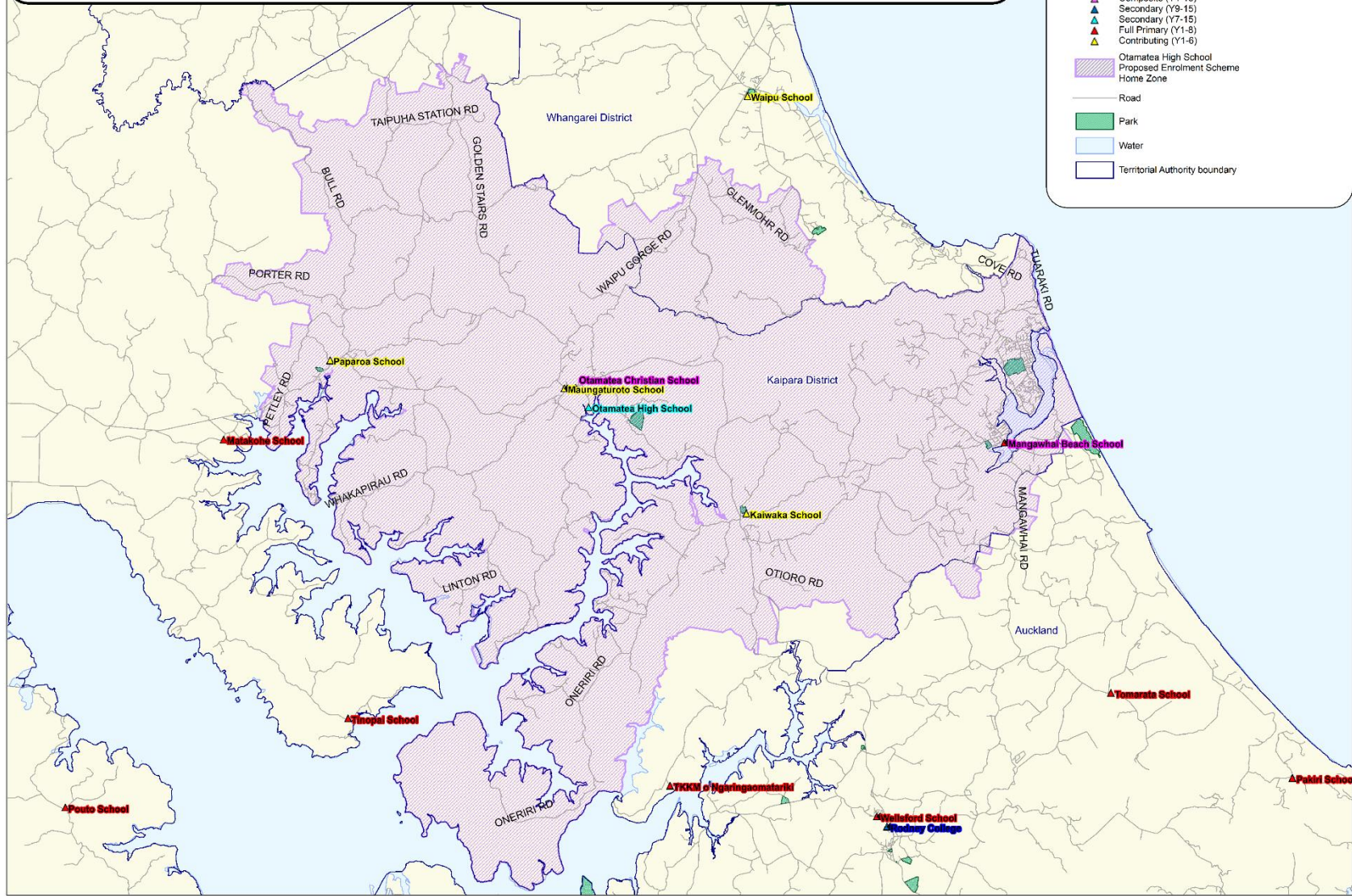

Contains Crown & Critchlow Copyright Data.