

OTURU SCHOOL (1066)
Proposed Draft Enrolment Scheme
Effective from **Day Month Year**

The guidelines for development and operation of enrolment schemes are issued under Section 71 of the Education and Training Act 2020 for the purpose of describing the basis on which the Secretary's powers in relation to enrolment schemes, will be exercised.

Home Zone

All students who live within the home zone described below (and shown on the attached map) shall be eligible to enrol at the school.

Year 1-6 zone

The zone starts at the intersection of Donald Road and Allen Bell Drive and progresses east along Donald Road to include all addresses up to Oturu Road. All addresses on Hillcrest Road are included. The zone continues along Oturu Road to include all addresses up to the Church Road intersection. All addresses on Quarry Road from number 247 upwards are included, and all addresses on Oinu Road and Oturu Block Road. All Church Road addresses starting from number 404 up to number 998 near the Puriri Block Road intersection are included.

All addresses from 165 to 328 Clough Road are included.

Year 7&8 zone

The zone starts at 86 Donald Road (note that 87 Donald Road is excluded being located further west) and progresses east along Donald Road to Oturu Road. All addresses on Hillcrest Road are included. The zone continues along Oturu Road to include all addresses up to the Church Road intersection. All addresses on Quarry Road from number 56 upwards are included, and all addresses on Oinu Road and Oturu Block Road. All Church Road addresses starting from number 321 up to number 998 near the Puriri Block Road intersection are included.

All addresses from 165 to 328 Clough Road are included.

Additional Entitlement to Enrol (Grandparenting)

This provision has been approved for inclusion in the Oturu School enrolment scheme under Section 75 1(b) of the Education and Training Act 2020.

For families of students currently enrolled in Oturu School whose addresses become 'out of zone' because of the implementation of this enrolment scheme, section 75 of the Education and Training Act 2020 states that:

"the Secretary may authorise an enrolment scheme to permit a student to enrol at the school as if the student lived in the home zone of the school if, -

- (b) in the case of a new enrolment scheme, the student—
 - (i) lives outside of the home zone of the new enrolment scheme; and
 - (ii) has a sibling who is enrolled at the school at the time that the new enrolment scheme is implemented."

If applying for enrolment under this part of the Enrolment Scheme, the sibling's name and evidence of a sibling relationship may be required by the school.

[Section 75](#) of the Education and Training Act 2020 sets out the definition of a "sibling" for these purposes.

The school will maintain a list of students enrolled at the time of the implementation of the enrolment scheme by the Board in order to enable determination of eligibility to enrol under this provision.

Special Programmes

This priority category is not applicable at this school because the school does not run a Special programme approved by the Secretary.

Out of Zone Enrolments

Each year the Board of Trustees will determine the number of places which are likely to be available in the following year for the enrolment of students who live outside the home zone. The Board will publish this information by public notice in a medium appropriate to the area served by the school. The notice will indicate how applications are to be made and will specify a date by which all applications must be received.

Applications for enrolments will be processed in the following order of priority:

<u>First Priority</u>	This priority is not applicable at this school because the school does not run a special programme approved by the Secretary for Education.
<u>Second Priority</u>	will be given to applicants who are siblings of current students.
<u>Third Priority</u>	will be given to applicants who are siblings of former students.
<u>Fourth Priority</u>	will be given to any applicant who is a child of a former student of the school.
<u>Fifth Priority</u>	will be given to any applicant who is either a child of an employee of the board of the school or a child of a member of the board of the school.
<u>Sixth Priority</u>	will be given to all other applicants.

If there are more applicants in the second, third, fourth, fifth or sixth priority groups than there are places available, selection within the priority group will be by ballot conducted in accordance with instructions issued by the Secretary under Section 72, Schedule 20, Clause 3 (1) of the Education and Training Act 2020. Parents will be informed of the date of any ballot by notice in a medium appropriate to the area served by the school.

Applicants seeking second or third priority status may be required to give proof of a sibling relationship.

Draft for Consultation

Oturu School Year 1-6 Enrolment Scheme Home Zone

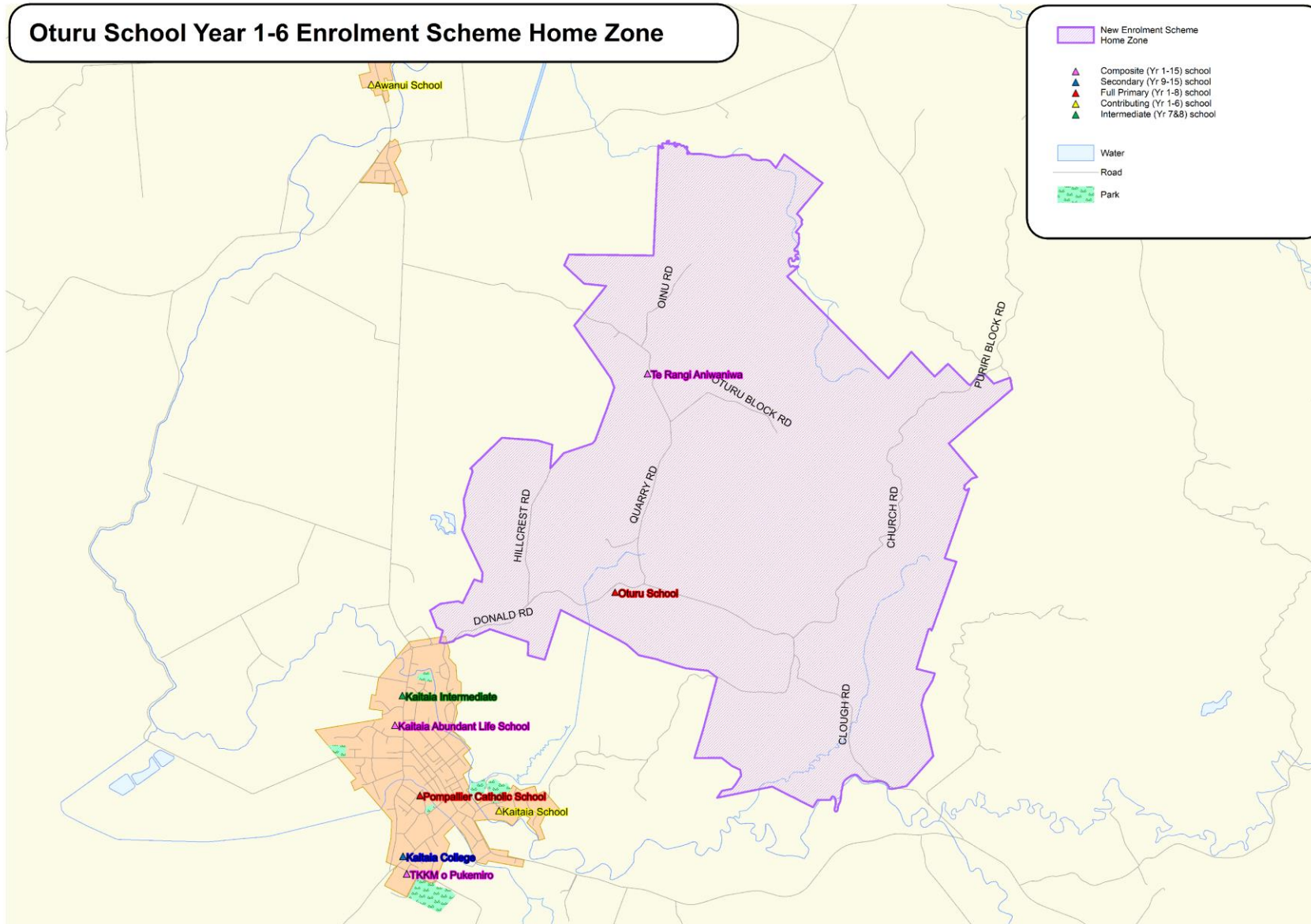

	New Enrolment Scheme Home Zone
	Composite (Yr 1-15) school
	Secondary (Yr 9-15) school
	Full Primary (Yr 1-8) school
	Contributing (Yr 1-6) school
	Intermediate (Yr 7&8) school
	Water
	Road
	Park

Contains Crown & Critchlow Copyright Data.

Oturu School Year 7&8 Enrolment Scheme Home Zone

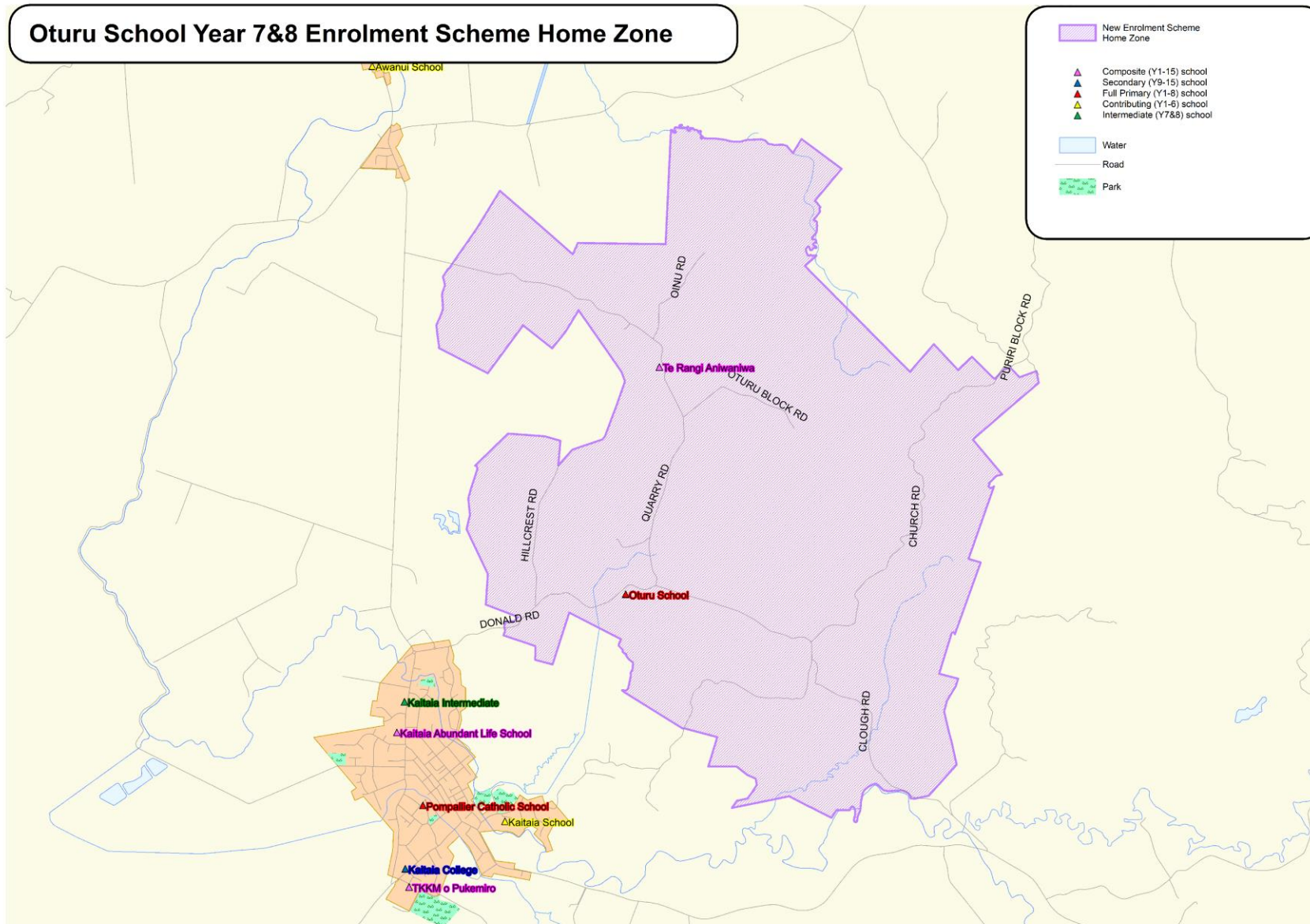

	New Enrolment Scheme Home Zone
	Composite (Y1-15) school
	Secondary (Y9-15) school
	Full Primary (Y1-8) school
	Contributing (Y1-5) school
	Intermediate (Y7&8) school
	Water
	Road
	Park

Contains Crown & Critchlow Copyright Data.