

# Taipa Area School

## New Enrolment Scheme

### Overview – what is changing?

The Ministry of Education regularly monitors enrolment patterns, population growth and anticipated school roll changes across the Tai Tokerau district. As part of this monitoring and regular review, we now consider an enrolment scheme is necessary for Taipa Area School. This is due to growth of the school roll and because we need to ensure the Board has a fair and transparent mechanism to manage the roll. It also means we can ensure we are making best use of educational facilities across the wider Taipa area.

The new enrolment scheme will have 3 home zones: Primary, Intermediate, and Secondary. Children that live within the defined areas will have entitlement to enrol at Taipa Area School. The home zone areas are shown on the maps below and described here:

### **TAIPA AREA SCHOOL (2)** **Proposed Draft Enrolment Scheme** Effective from **Day Month Year**

The guidelines for development and operation of enrolment schemes are issued under Section 71 of the Education and Training Act 2020 for the purpose of describing the basis on which the Secretary's powers in relation to enrolment schemes, will be exercised.

#### **Home Zone**

**All students who live within the home zone described below (and shown on the attached map) shall be eligible to enrol at the school.**

#### **Year 1-6 enrolment scheme boundary**

The zone starts at the intersection of State Highway 10 and Lake Ohia Bypass Road and travels north along Lake Ohia Bypass Road before turning right along Lake Ohia Road. From the intersection with Inland Road, the zone turns left and travels north along Inland Road to include all addresses on the Karikari Peninsula, namely the settlements of Merita; Whatuwhiwhi; Rangiputa; Tokerau Beach; and Kawakawa. From the intersection of Inland Road and State Highway 10 the zone travels east along State Highway 10 to as far as number 260 State Highway 10. All addresses on the northern side of and accessing the section of State Highway 10 described above are in-zone as are all addresses on Powell Road.

From number 260 State Highway 10 turn back along State Highway 10 to the intersection with Oruru Road. All addresses on the roads/streets accessing this section of State Highway 10 are in-zone (Thompson Place; Morey Road; Seaview Road; Ocean View Road; Stratford Drive; Dudley Crescent; Sunrise Place; Taipa Heights Drive; Taipa Tides Drive; Olive View Heights Drive).

The zone travels south along Oruru Road down to the Oruru settlement at the intersection with Garton Road. From here turn back along Oruru Road and travel to the intersection with

Paranui Road. Addresses on Pariri Road; Barribal Road and Backriver Road from numbers 581 to 757 are included.

The zone travels south along Paranui Road and turns into Paranui-Toatoa Road. All Taylor Road addresses are included. The zone travels west along Paranui-Toatoa Road up to the intersection with Parapara and Taumata Road. Campbell Road and Te Moho Road addresses are included. All Taumata Road addresses up to number 466 Taumata Road are in-zone. The zone then travels north along Papapara Road to the intersection with State Highway 10 and turns right onto State Highway 10 back to the intersection with Lake Ohia Bypass Road.

### **Year 7&8 enrolment scheme boundary**

The zone starts at the intersection of State Highway 10 and Lake Ohia Bypass Road and travels north along Lake Ohia Bypass Road before turning right along Lake Ohia Road. From the intersection with Inland Road, the zone turns left and travels north along Inland Road to include all addresses on the Karikari Peninsula, namely the settlements of Merita; Whatuwhiwhi; Rangiputa; Tokerau Beach; and Kawakawa. From the intersection of Inland Road and State Highway 10 the zone travels east along State Highway 10 to as far as the intersection with Hihi Road. All Aurere; Taipa; Cable Bay; Coopers Bay; and Mill Bay addresses are in-zone, as are all addresses on Midgley Road; Frantoio Ridge Road; and Puketiti Drive. The zone then travels back from the Hihi Road and State Highway 10 intersection to the intersection with Backriver Road. The zone travels south on Backriver Road to the Oruru Road intersection. Aputerewa Road, Barribal Road, and Garton Road are included. The zone travels north along Oruru Road to the Paranui Road intersection and includes Pariri Road addresses. The zone turns into Paranui Road and travels south to the Paranui-Toatoa Road intersection. Taylor Road addresses are in-zone. The zone travels west along Paranui-Toatoa Road and then north along Parapara-Toatoa Road to Parapara settlement. Campbell Road and Te Moho Road addresses are included. Taumata Road addresses from the intersection with Parapara Road up to number 466 Taumata Road are in-zone.

The zone then travels north along Papapara Road to the intersection with State Highway 10 and turns right onto State Highway 10 back to the intersection with Lake Ohia Bypass Road.

### **Year 9-15 enrolment scheme boundary**

The zone starts at 5565 State Highway 10, near the intersection with Arawhata Road (Arawhata Road addresses are excluded). The zone then travels east along State Highway 10 as far as number 2012 State Highway 10 passing through the settlements of Kaingaroa; Aurere; Cable Bay; Mill Bay; Coopers Beach; Mangonui and Oruaiti. The zone includes all addresses to the north of the section of State Highway 10 described above, up to the coastline (Mill Road; Mangatete Road; Pukewhai Road; Tahanga Road; Lake Ohia Road; Inland Road; Ramp Road; Dick Urlich Road; and all Tokerau Beach; Rangiputa; Kawakawa; Whatuwhiwhi; Merita; Hihi; Waitetoki; Taemaro; Oruaiti; Akatere; and Taupo Bay addresses).

The zone travels south along Oruaiti Road from the intersection of State Highway 10, and then on to Sawyer Road as far as the settlement of Paroanui, to include Windust Road. The zone then travels west along Goshen Valley Road to Kenana Road and up to the intersection with Kohumaru Road. Tipatipa Road addresses after but not including number 269 Tipatipa Road up to the intersection with Goshen Valley Road/Kenana Road are included. The zone then turns left on to Kohumaru Road and then travels south turning left on to Fern Flat Road. The zone travels along Fern Flat Road up to the intersection with Otangaroa Road. Addresses from 834 Iwitaua Road to 1458 Iwitaua Road are included.

The zone travels back along Fern Flat Road and turns left onto Kohumaru Road (Te Karoa Road and Shepherd Road are in-zone). The zone then travels to the Oruru Road intersection and then turns left into Oruru Road travelling south to Peria Road. All addresses on Honeymoon Valley Road; Dutton Road; Peria Valley Road up to the intersection with Edwards Road (to include 46 Edwards Road); Jacentho Road; Peria Road (from number 126 to number 636); Blue Gorge Road; and Burma Road are included.

The zone then travels north along Oruru Road from the Kohumaru Road intersection up to the Paranui Road intersection. Pariri Road; Jason Road; Omatai Road; Dangen Road; and Garton Road addresses are included. The zone then travels south along Paranui Road and turns right on to Paranui-Toatoa Road and then left on to Parapara-Toatoa Road (to include addresses on Taylor Road and Campbell Road). Travel along Paranui-Toatoa Road to the settlement of Parapara (including Te Moho Road addresses) and then turn left into Taumata Road and then left on to Duncan Road. Follow Duncan Road south as far as the intersection with Metcalfe Road (all Metcalfe Road addresses are included). From here, turn left and follow Duncan Road north to the settlement of Kaingaroa on State Highway 10 (to include Churtons Road; Atkinson Road; Champion Road; Dawson Access Road; and number 1040 Fisher-Riley Road).

*All residential addresses on included sides of boundary roads and all no exit roads off included sides of boundary roads are included in the zone unless otherwise stated.*

### **Special Programmes**

This priority category is not applicable at this school because the school does not run a Special programme approved by the Secretary.

### **Out of Zone Enrolments**

Each year the Board of Trustees will determine the number of places which are likely to be available in the following year for the enrolment of students who live outside the home zone. The Board will publish this information by public notice in a medium appropriate to the area served by the school and will specify a date by which all applications must be received.

Applications for enrolments will be processed in the following order of priority:

- |                               |   |
|-------------------------------|---|
| <b><u>First Priority</u></b>  | This priority is not applicable at this school because the school does not run a special programme approved by the Secretary for Education.       |
| <b><u>Second Priority</u></b> | will be given to applicants who are siblings of current students.   |
| <b><u>Third Priority</u></b>  | will be given to applicants who are siblings of former students.  |
| <b><u>Fourth Priority</u></b> | will be given to any applicant who is a child of a former student of the school.  |
| <b><u>Fifth Priority</u></b>  | will be given to any applicant who is either a child of an employee of the board of the school or a child of a member of the board of the school. |
| <b><u>Sixth Priority</u></b>  | will be given to all other applicants.  |

If there are more applicants in the second, third, fourth, fifth or sixth priority groups than there are places available, selection within the priority group will be by ballot conducted in accordance with instructions issued by the Secretary under Section 72, Schedule 20 of the Education and Training Act 2020. Parents will be informed of the date of any ballot by notice in a medium appropriate to the area served by the school.

Applicants seeking second or third priority status may be required to give proof of a sibling relationship.

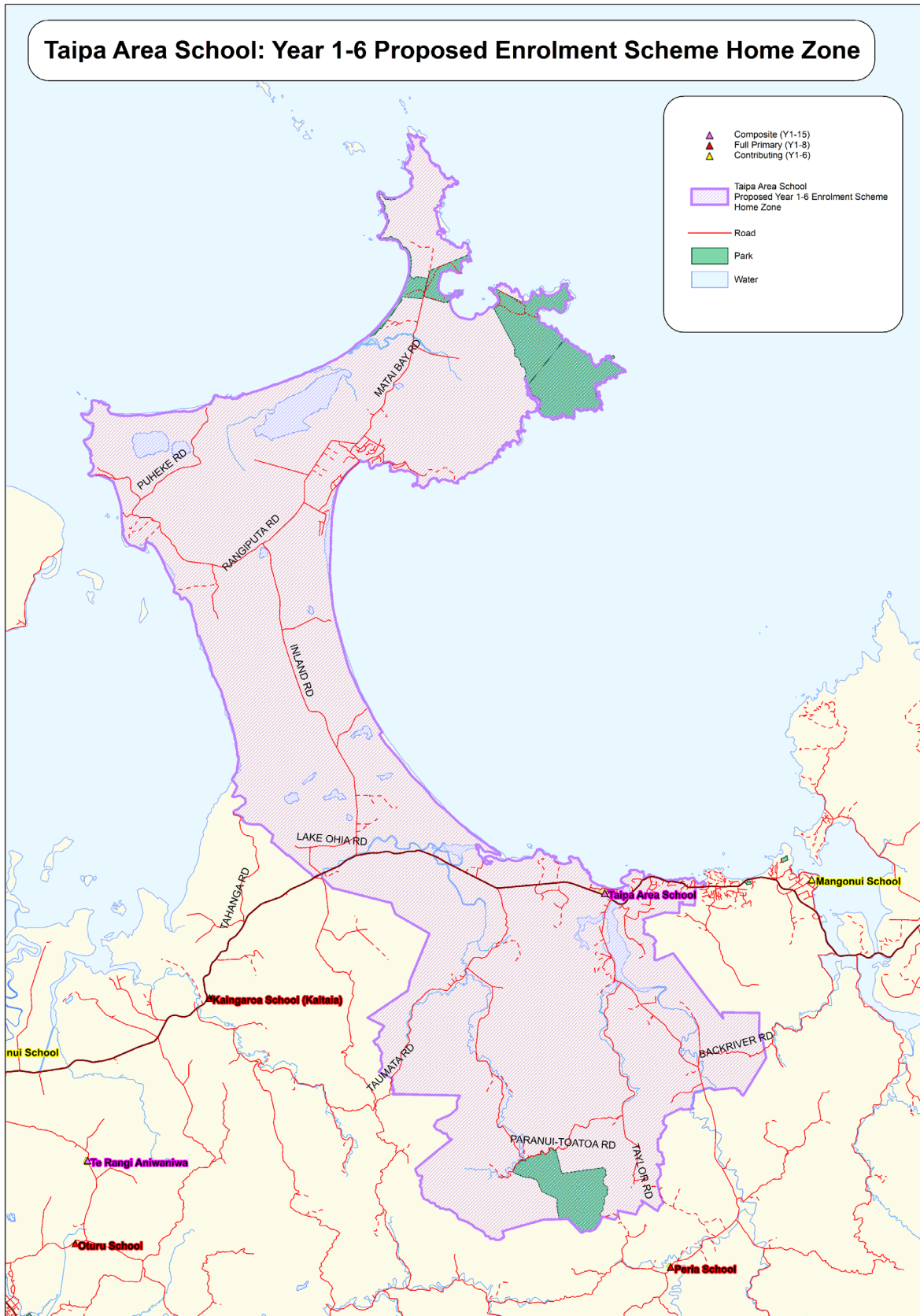

# Taipa Area School: Year 7&8 Proposed Enrolment Scheme Home Zone

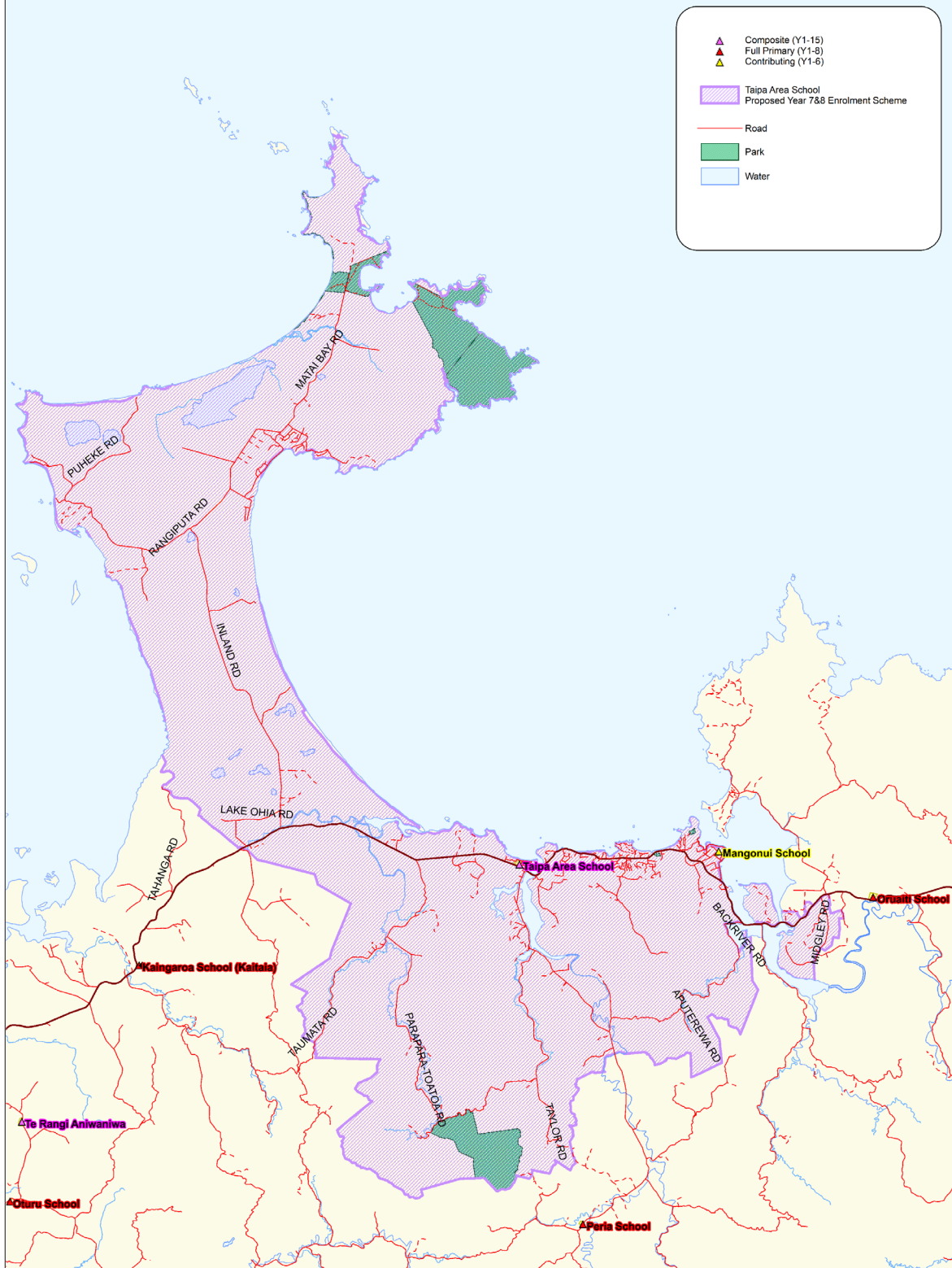

Contains Crown & Critchlow Copyright Data.



“the Secretary may authorise an enrolment scheme to permit a student to enrol at the school as if the student lived in the home zone of the school if, -

- (b) in the case of a new enrolment scheme, the student,
1. lives outside of the home zone of the new enrolment scheme; and
  2. has a sibling who is enrolled at the school at the time that the new enrolment scheme is implemented.”

### **Special Programmes**

This priority category is not applicable at this school because the school does not run a Special programme approved by the Secretary.

### **Out of Zone Enrolments**

Each year the Board of Trustees will determine the number of places which are likely to be available in the following year for the enrolment of students who live outside the home zone. The Board will publish this information by public notice in a medium appropriate to the area served by the school. The notice will indicate how applications are to be made and will specify a date by which all applications must be received.

Applications for enrolments will be processed in the following order of priority:

#### **First Priority**

This priority is not applicable at this school because the school does not run a special programme approved by the Secretary for Education.

#### **Second Priority**

will be given to applicants who are siblings of current students.

#### **Third Priority**

will be given to applicants who are siblings of former students.

#### **Fourth Priority**

will be given to any applicant who is a child of a former student of the school.

#### **Fifth Priority**

will be given to any applicant who is either a child of an employee of the board of the school or a child of a member of the board of the school.

#### **Sixth Priority**

will be given to all other applicants.

If there are more applicants in the second, third, fourth, fifth or sixth priority groups than there are places available, selection within the priority group will be by ballot conducted in accordance with instructions by the Secretary, under Schedule 20, Clause 3 (1) of the

Education and Training Act 2020. Parents will be informed of the date of any ballot by public notice in a medium appropriate to the area served by the school.

Applicants seeking second or third priority status may be required to give proof of a sibling relationship.

DRAFT



## What does this mean for my family?

Any student currently enrolled at Taipa Area School will not be impacted by the new enrolment scheme. All students enrolled (and attending school) will be entitled to continue attending Taipa Area School, irrespective of where they currently live.

The establishment of the enrolment scheme and home zone will affect all enrolments starting at the beginning of Term 3 2023. This includes current families who have a younger sibling looking to enrol at Taipa Area School starting on 17 July 2023 (the commencement date) or later. The flowchart below will help you assess your indicative eligibility to enrol after the commencement date.

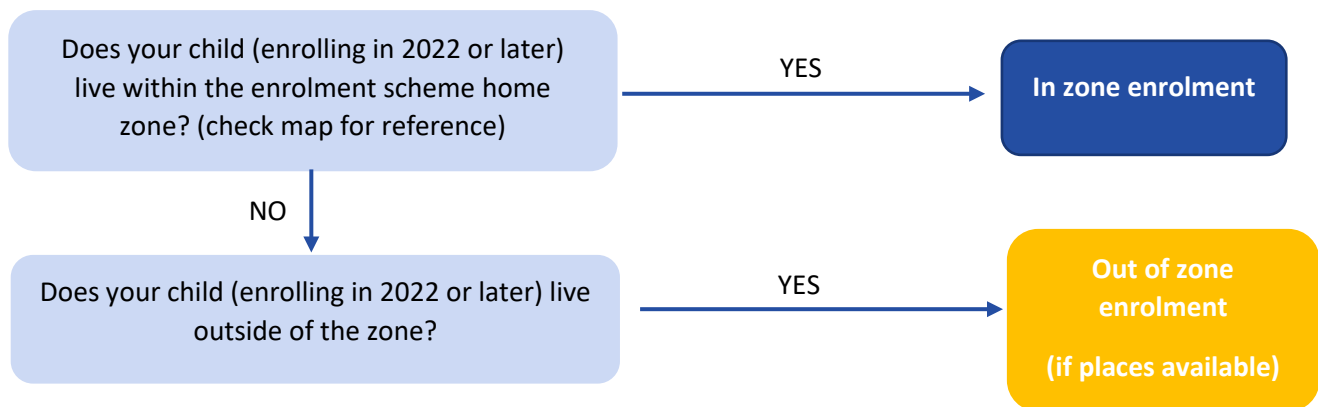

## Consultation process and timeline

The Ministry of Education is currently undertaking consultation about the proposed changes and new enrolment schemes. You can have your say by:

Completing the survey at: <https://consultation.education.govt.nz/> on the Taipa Area Consultation page.

- This site also has further information about the proposed scheme.
- Emailing [taitokerau.enrolmentschemes@education.govt.nz](mailto:taitokerau.enrolmentschemes@education.govt.nz) if you have further questions or comments.

Consultation will run 29 March 2023 to 26 April 2023. The Ministry will consider all feedback and liaise with the Taipa Area School Board before making a final decision. We expect the school community to be updated about progress made **10 May 2023**. The new scheme and changes will come into effect for enrolments after the commencement date